

STURBRIDGE LAKES ARCHITECTURAL CONTROL COMMITTEE

APPLICATION FOR CHANGE OR ALTERATION

NAME Christopher Romanoski DATE 5/18/2020
ADDRESS 14 Battery Hill Drive, Voorhees, NJ 08043 PHONE 908 566 6678
EMAIL CRomanoski89@gmail.com
(your address will be added to the email alert list and you will receive approval notification by email)

Note: This completed form will be available for for viewing on theLaker.net

- 1. Draw a simple sketch below to indicate location, dimensions, materials, color and other pertinent information, or attach a copy of your plans.
2. Attach a copy of your lot survey on which you have drawn (to scale) the structure.
3. Submit 1 copy each (except swimming pools) of the following: this form, any plans, your lot survey
4. For swimming pools only, 2 copies of the following: this form, lot survey, pool plans, landscape plans (existing and proposed), soil erosion plan, and wastewater disposal plans (backwash and draining)
5. For tree removal and other landscape changes, on lot survey mark location of ALL trees noting the ones you wish to remove and why. Also, lightly shade all areas of property left 'undisturbed' to show compliance with our 20% undisturbed natural vegetation per Article V, Section 1. (p) of the C & R's.

Any questions call the Management Office: 888-884-8490

See attached. Proposed fence drawn in red on survey.

PLEASE MAIL COMPLETED APPLICATION TO:
Sturbridge Lakes Architectural Control Committee
c/o MAMCO
14000 Horizon Way, Suite 200
Mt. Laurel, NJ 08054

owner signature
Owner grants permission to Architectural Committee and/or SLA Trustees to enter property to inspect proposed site.

- NOTES:
1. Resident is required to obtain all Voorhees Township, state, and any other necessary permits. Call 429-0647
2. Applications cannot be processed unless residents are current in their Association Dues
3. Residents should be advised that if an architectural matter must be referred to the Association attorney, the attorney's costs will become the financial responsibility of the homeowner.

APPROVED UNCONDITIONALLY
APPROVED CONDITIONALLY (See Attachments)
REJECTED (See Attachments)

Chairperson
Date
Property Manager
Date

Application cannot be processed because Association dues are delinquent. Please resubmit after dues are paid.
Manager Date

revised 4/08

WAS MADE WITHOUT BENEFIT OF A  
AND IS SUBJECT TO COVENANTS,  
3, AGREEMENTS OR EASEMENTS OF  
MAY BE REVEALED BY A CURRENT

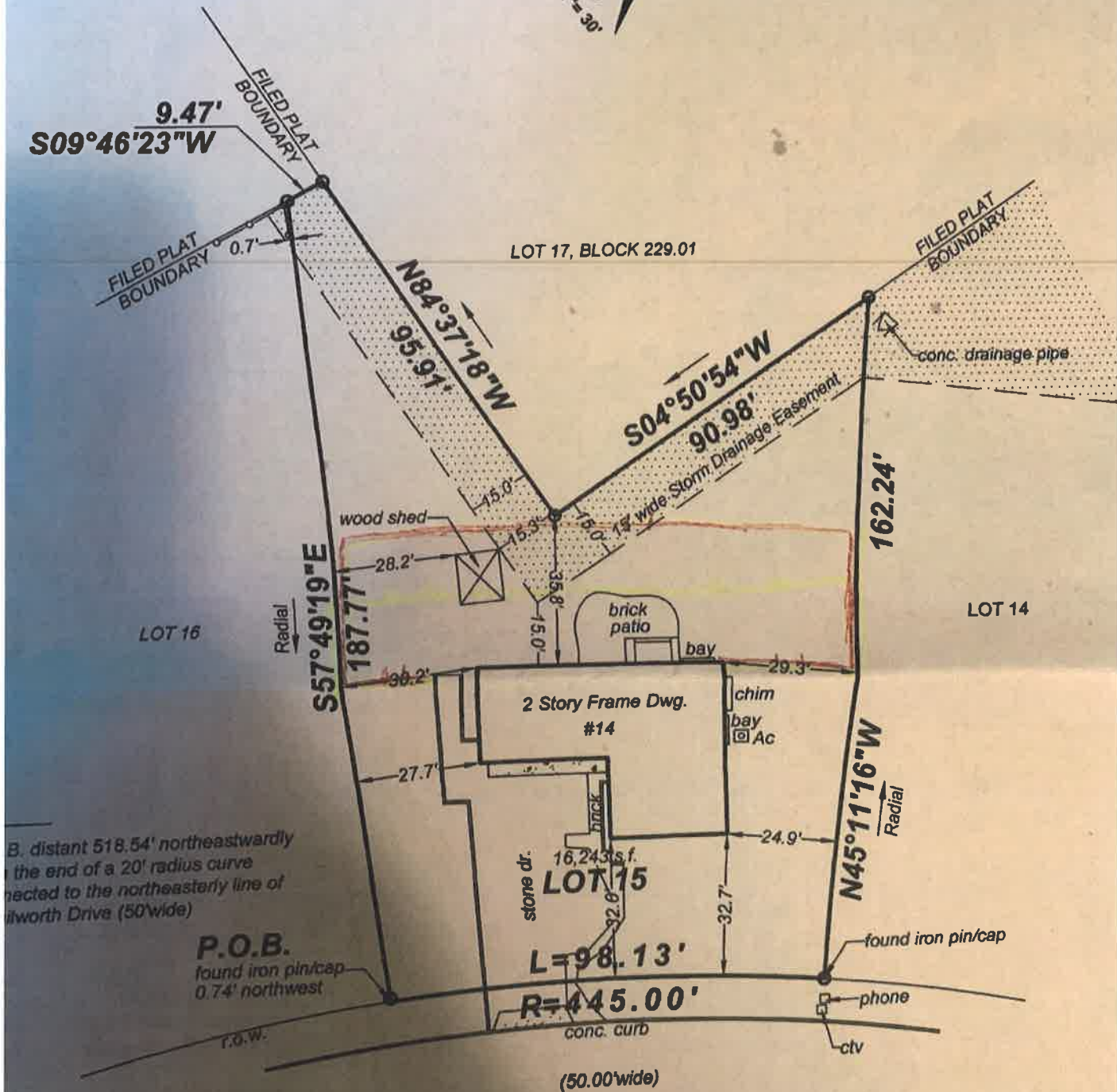

# Battery Hill Drive



"God Bless America"

# LEVEL FENCE COMPANY

Berlin Township, New Jersey

Phone: (609)313-0343 Fax: (856)719-8769

Email: NICKPASK1966@GMAIL.COM

Website: [WWW.LEVELFENCE.COM](http://WWW.LEVELFENCE.COM)

WE ACCEPT VISA - MASTERCARD - DISCOVER

Type	Size of line Posts	Place on	Size of Top Rail	Height	Gates
SPLIT RAIL	5"	10'		4'	3
Name: CHRIS			Address & Phone Number: #14 BATTERY HIGH VOORHEES		

Quantity:

Sketch

237'	4' HIGH SPLIT RAIL FENCE
	INSTALLED w/ WIRE MESH ATTACHED
3	4' x 4' SINGLE GATES



Deposit received 5-8-2020

TOTAL (INCLUDING NJ sales tax)	\$	[REDACTED]
DOWN PAYMENT	\$	[REDACTED]
TOTAL BALANCE DUE UPON COMPLETION	\$	[REDACTED]

ELECTRIC OR TELEPHONE LINES BURIED: (YES) (NO)

FENCE POST TO BE SET IN CONCRETE (BACK FILL)

TOP RAIL OF FENCE TO: (FOLLOW GROUND) (BE LEVEL) GATE

ALL QUOTATIONS SUBJECT TO CONDITIONS BEYOND OUR CONTROL. CUSTOMER AGREES TO ESTABLISH PROPERTY LINES. THIS QUOTATION DOES NOT INCLUDE COMPRESSOR FOR DIGGING IN UNDERLYING ROCK OR FOUNDATIONS, OR CLEARING TREES, BRUSH OR OTHER OBSTRUCTIONS FROM WORKING AREA. THIS CONTRACT EMBODIES THIS ENTIRE UNDERSTANDING BETWEEN THE PARTIES THERE ARE NO VERBAL AGREEMENTS OR REPRESENTATIONS IN CONNECTION THEREWITH, ALL DEPOSITS ARE NON-REFUNDABLE. CUSTOMER ASSUMES ALL RESPONSIBILITY FOR BUILDING PERMITS AND UNDERGROUND UTILITY LINES. WOOD PRODUCTS ARE NOT GUARANTEED. Reg. No. VH02436200

ACCEPTED BY:	NICK
REPRESENTATIVE:	
Date:	4-21-2020